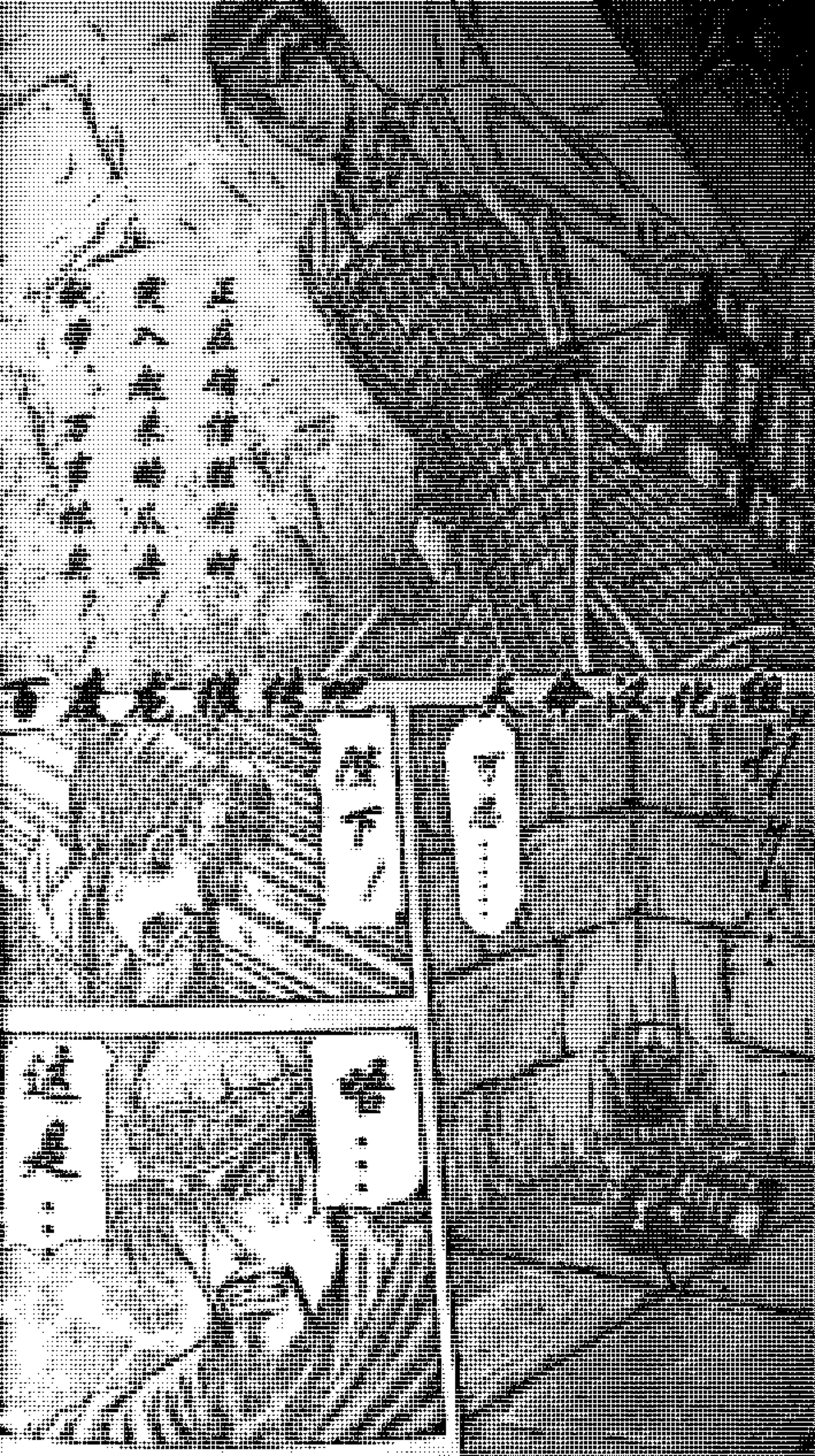

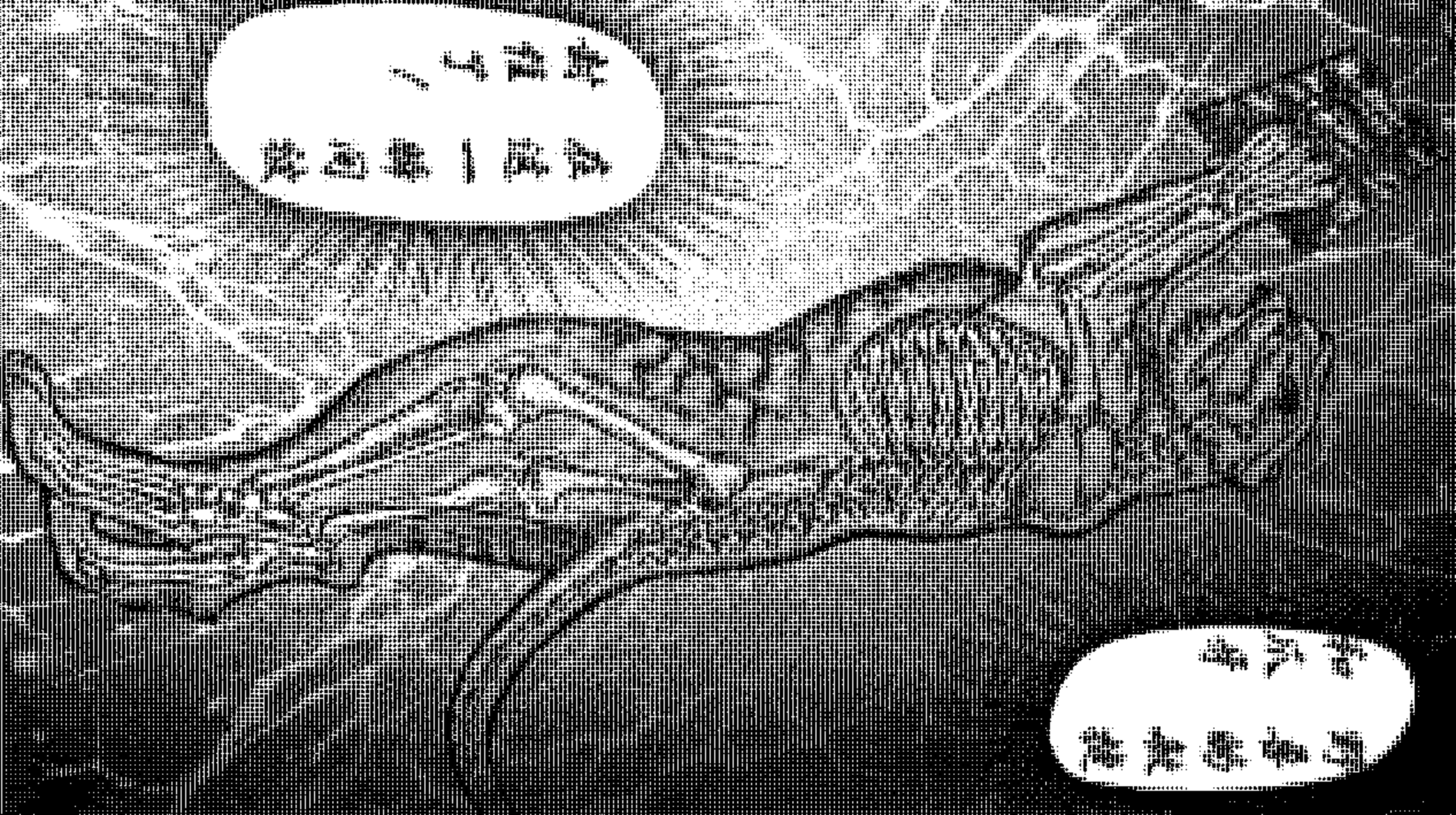

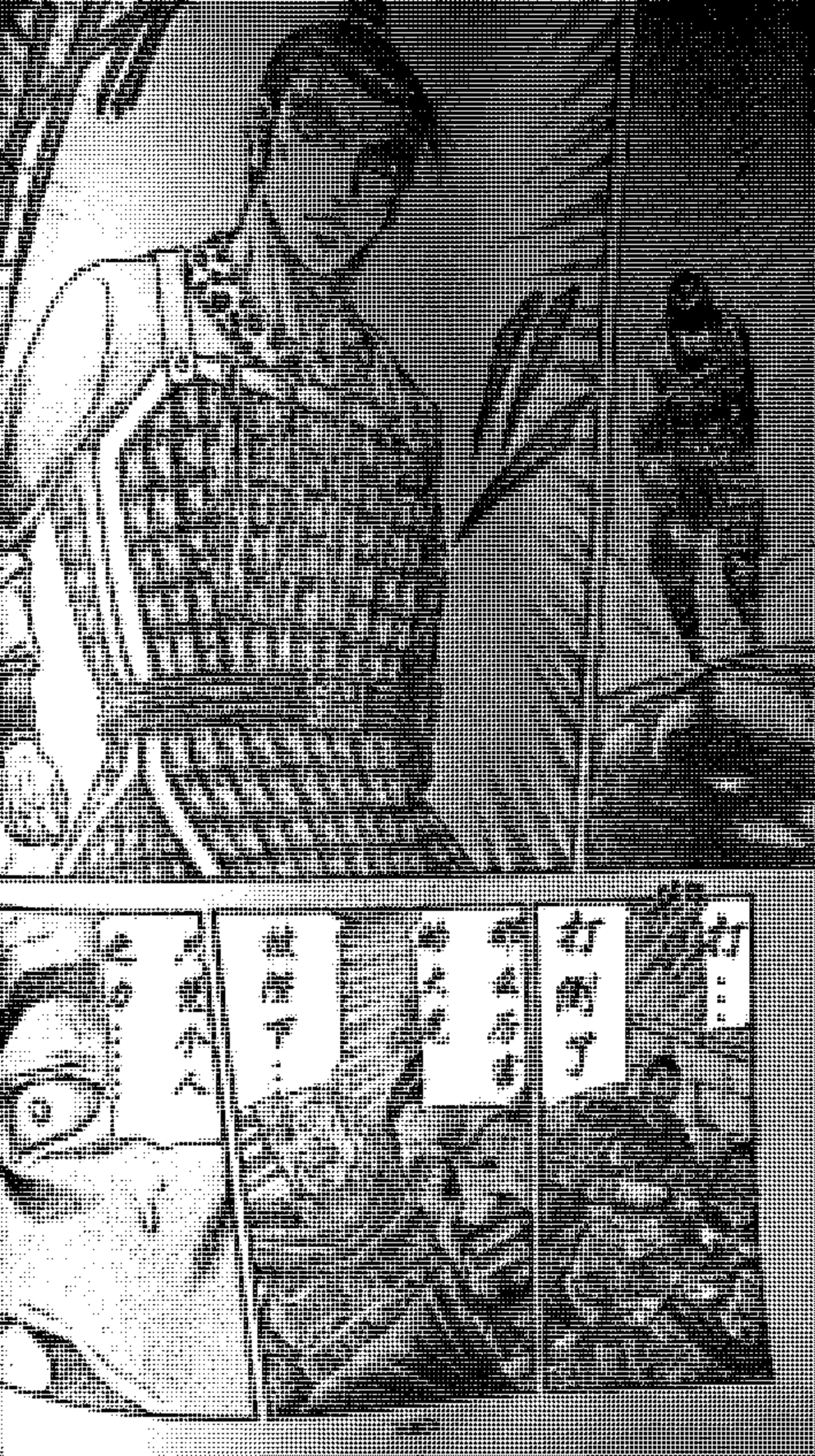

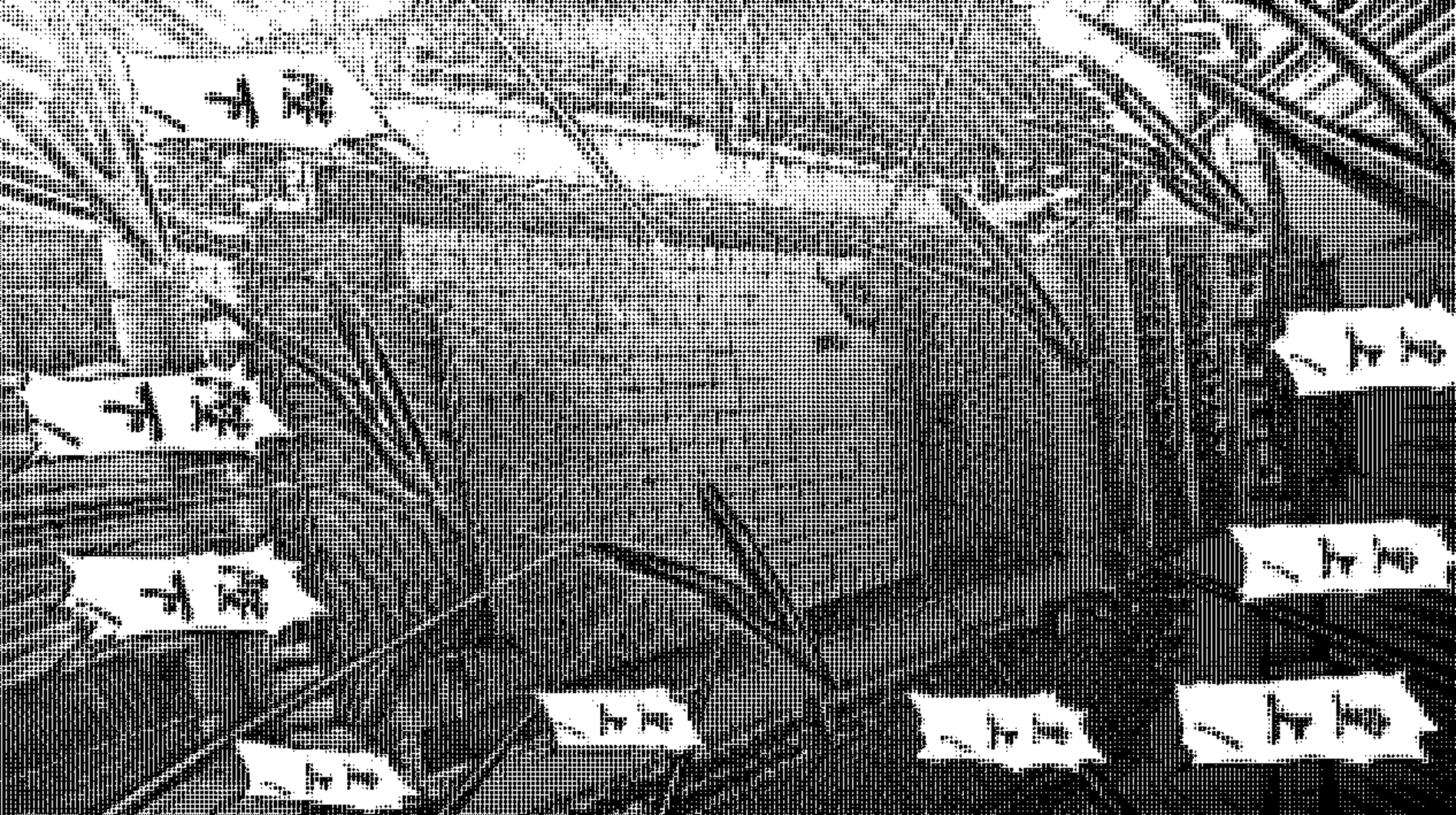

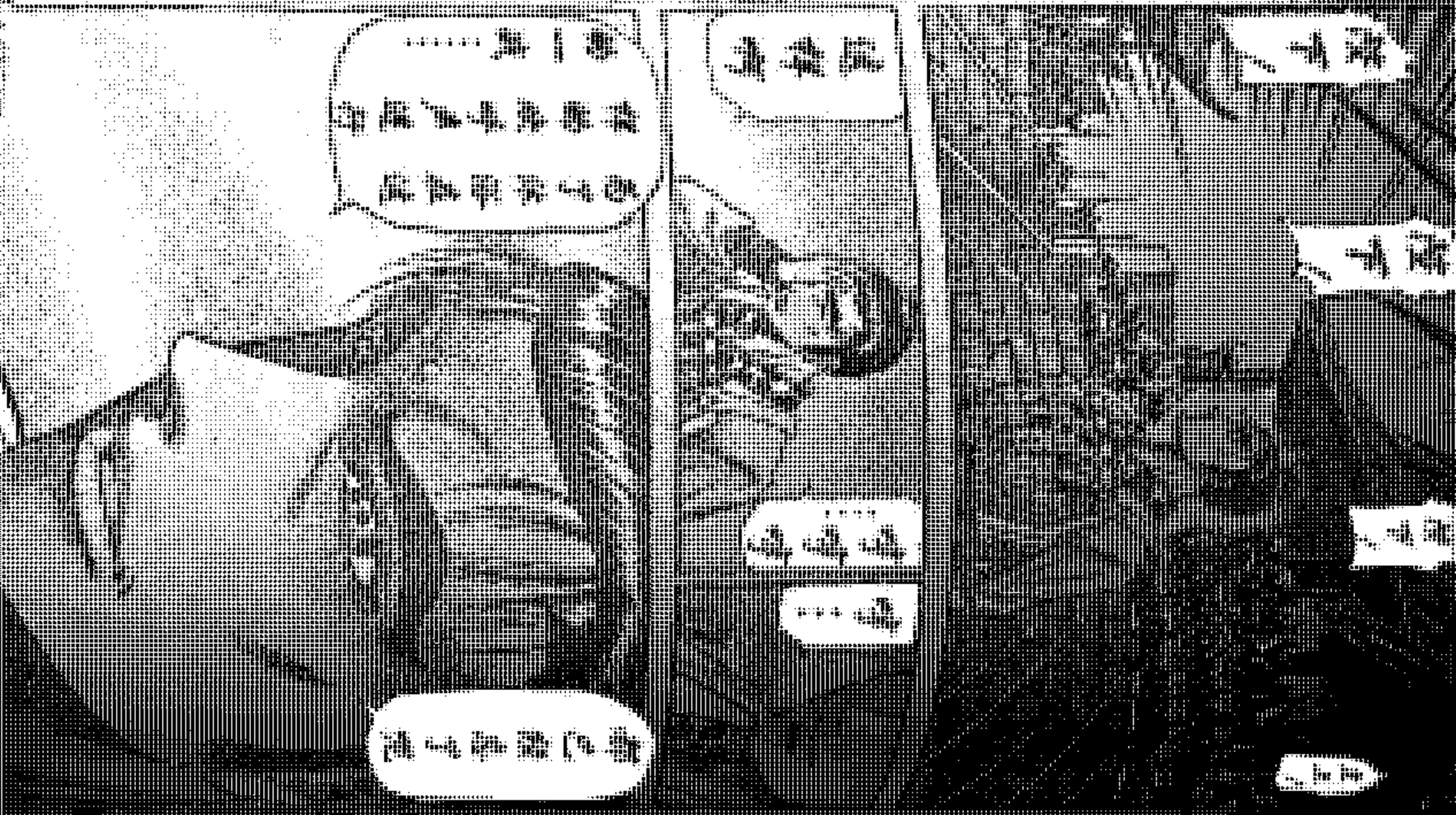

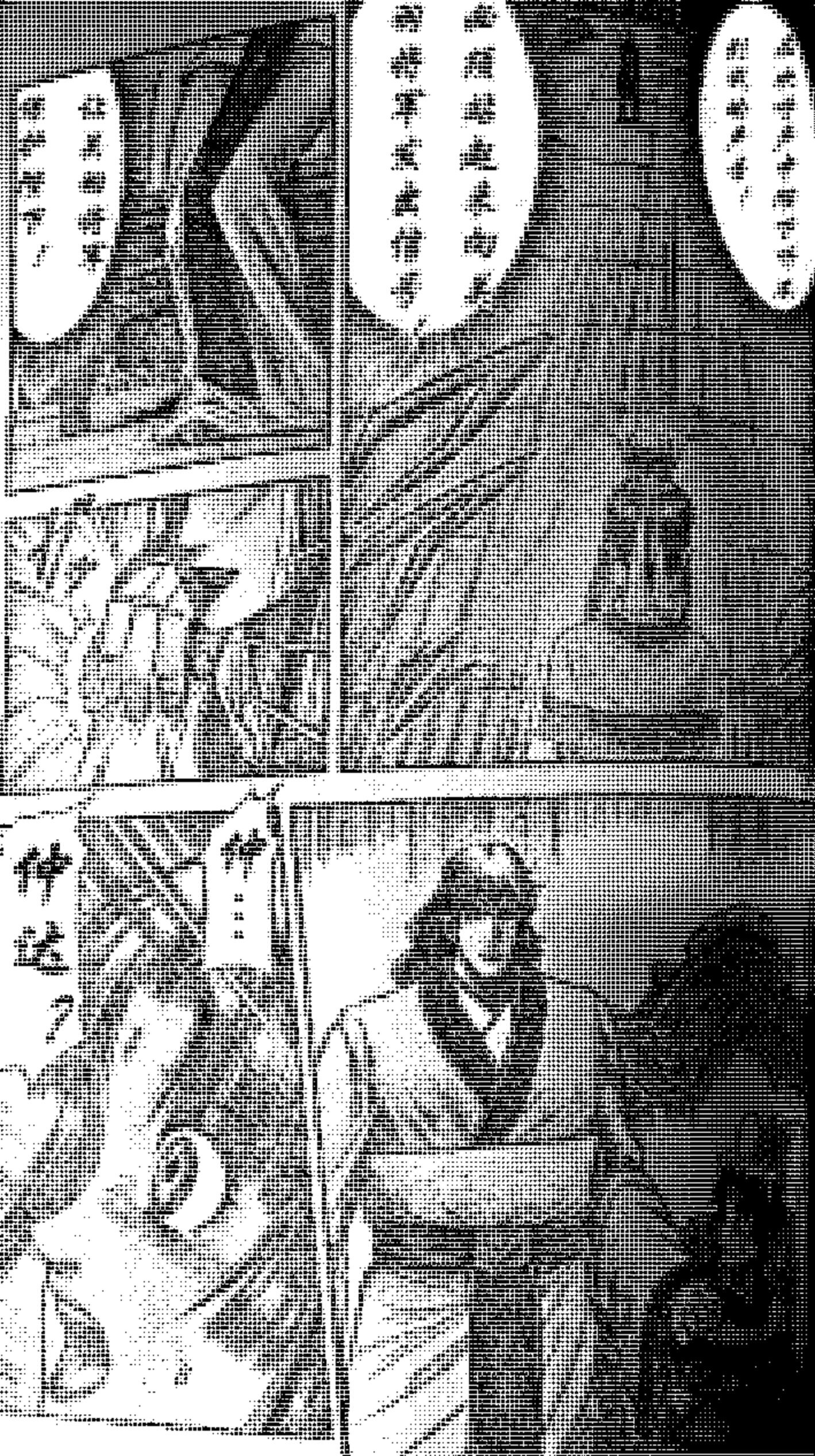

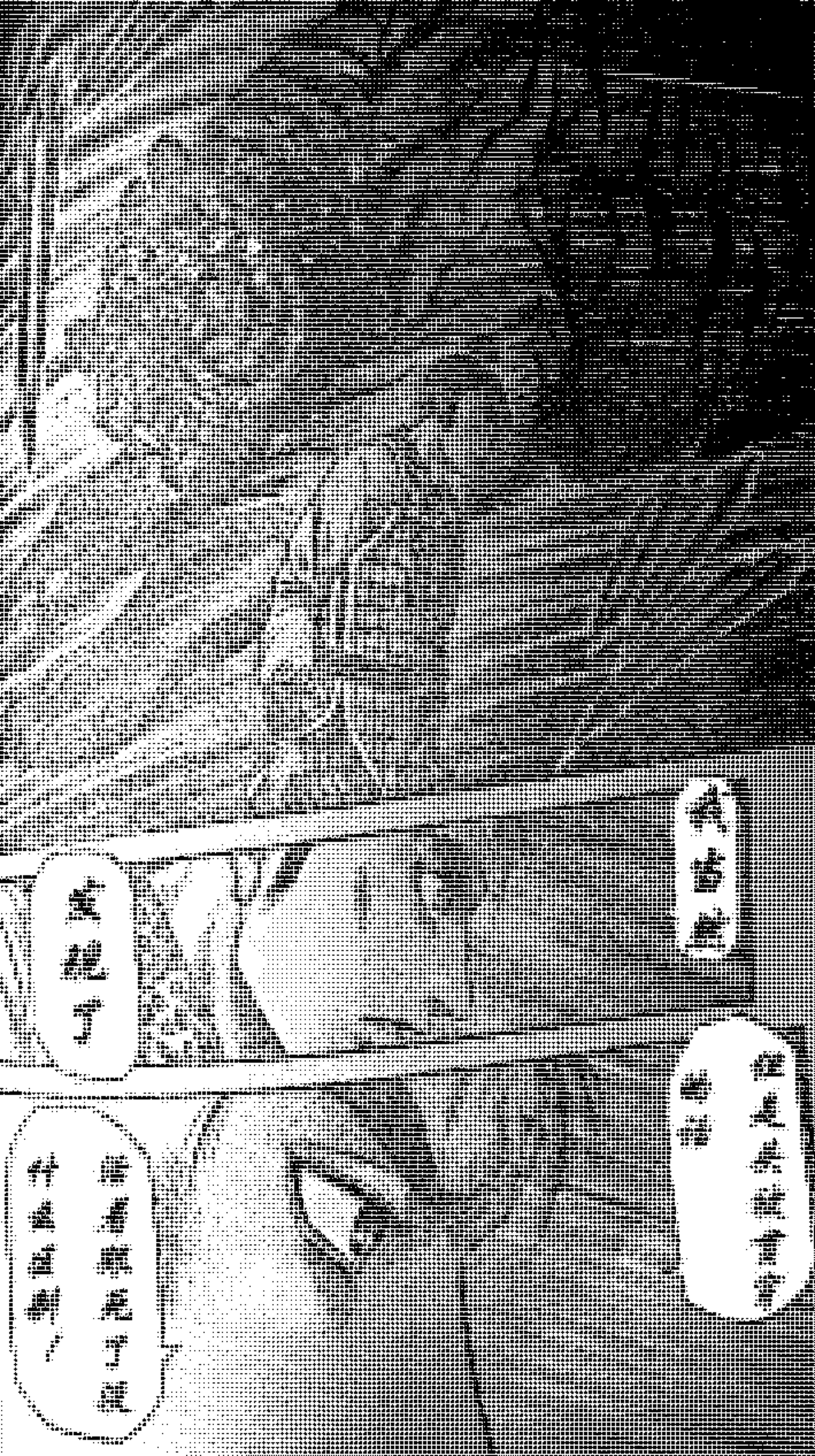

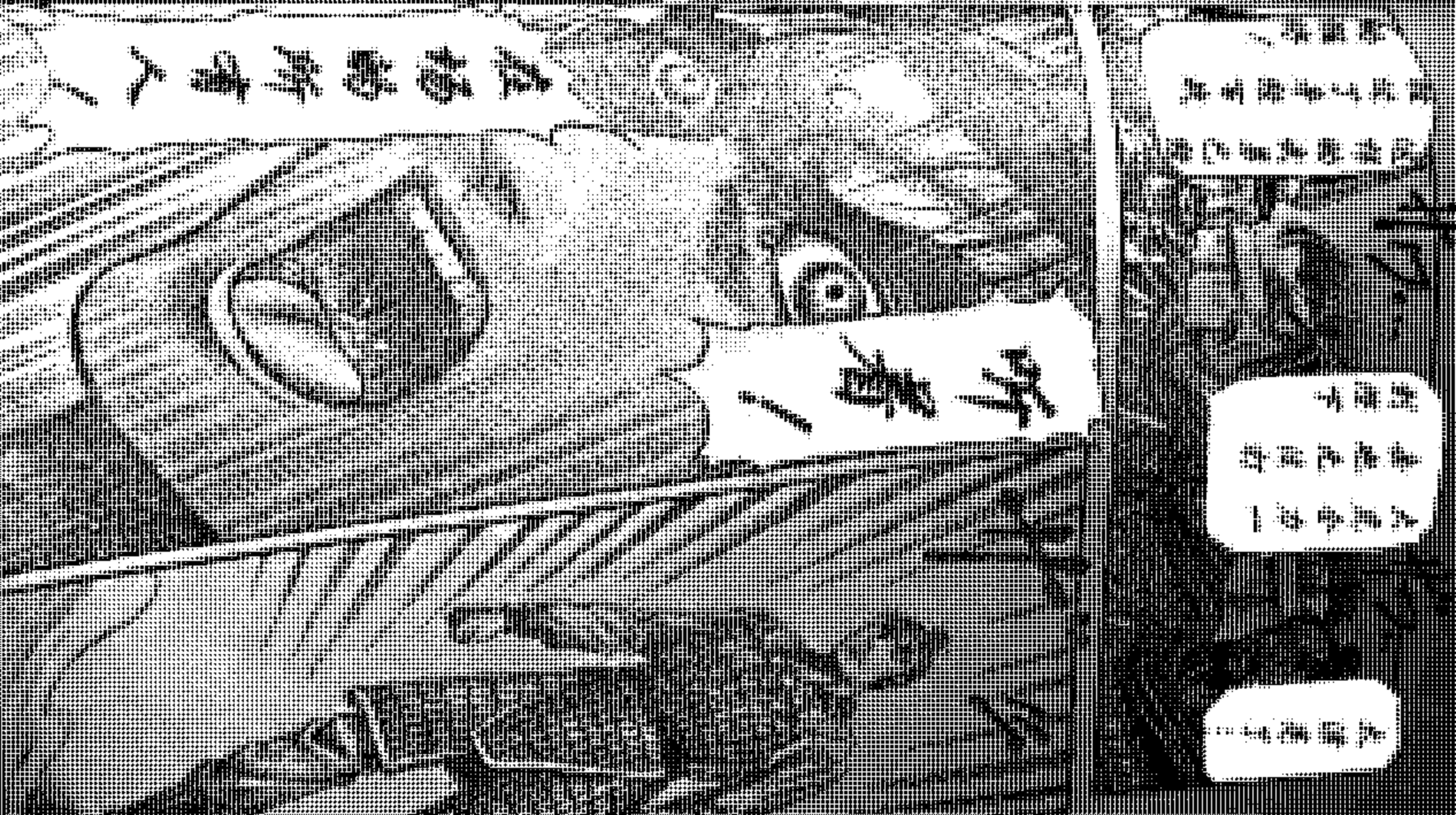
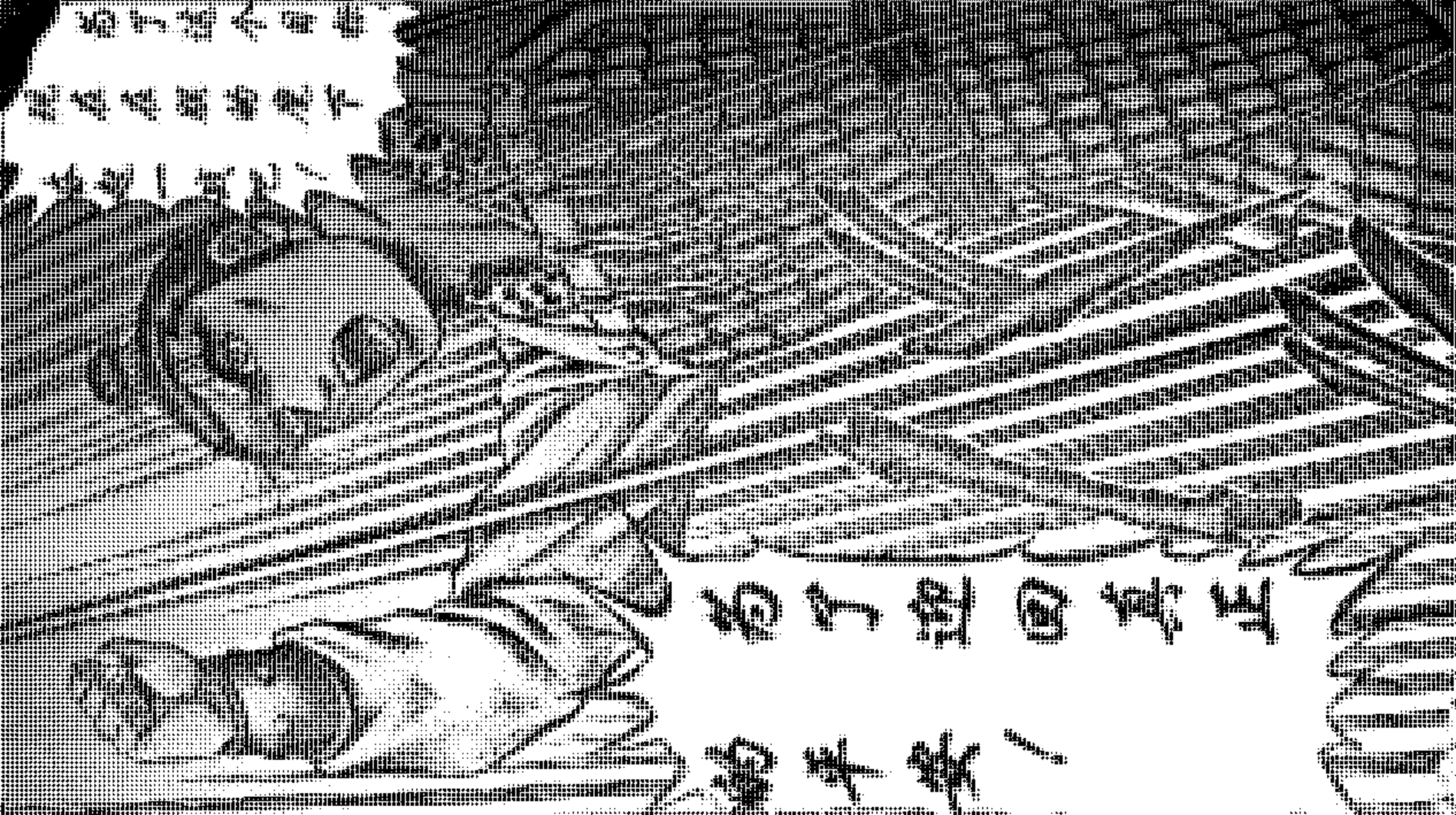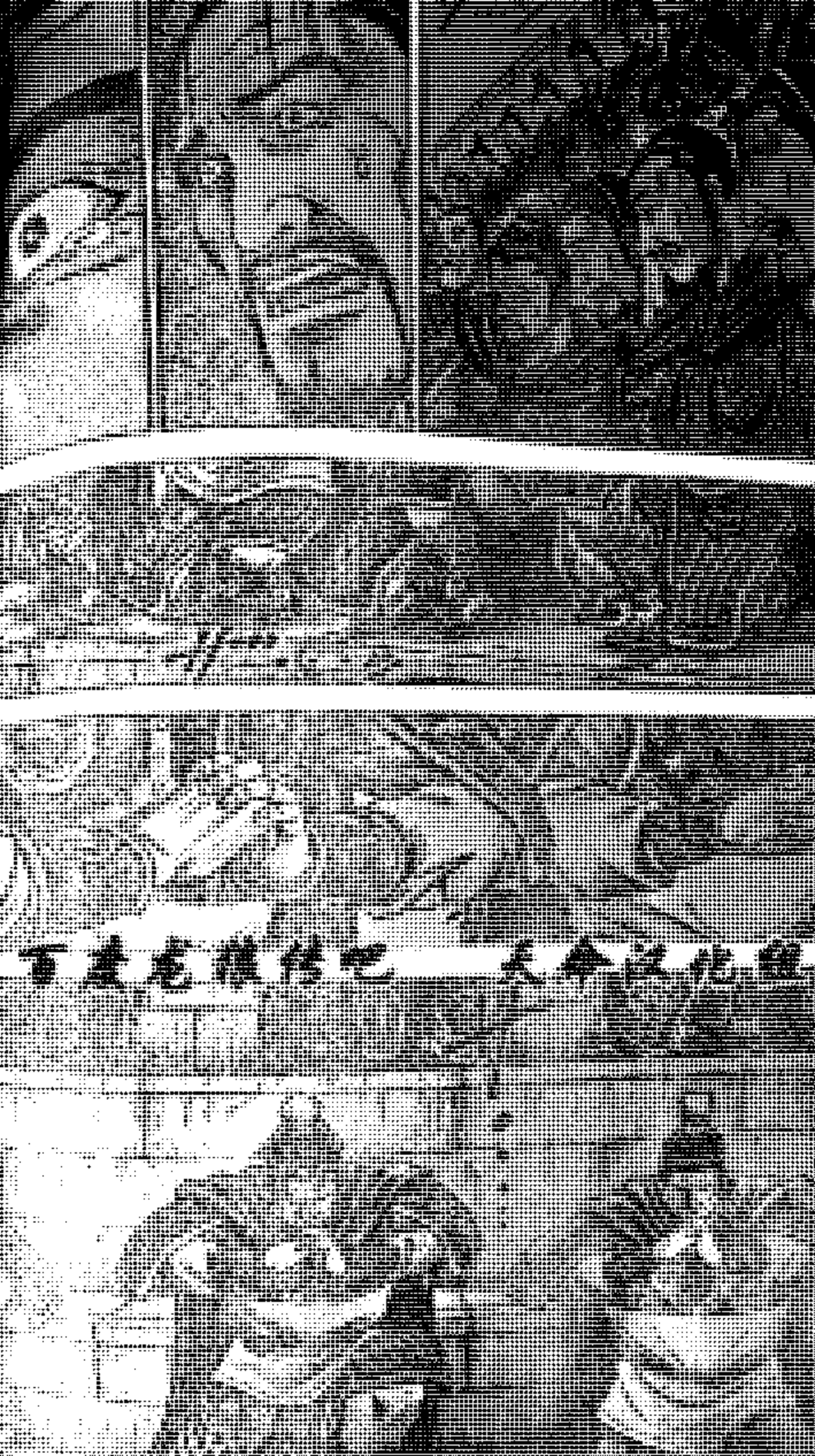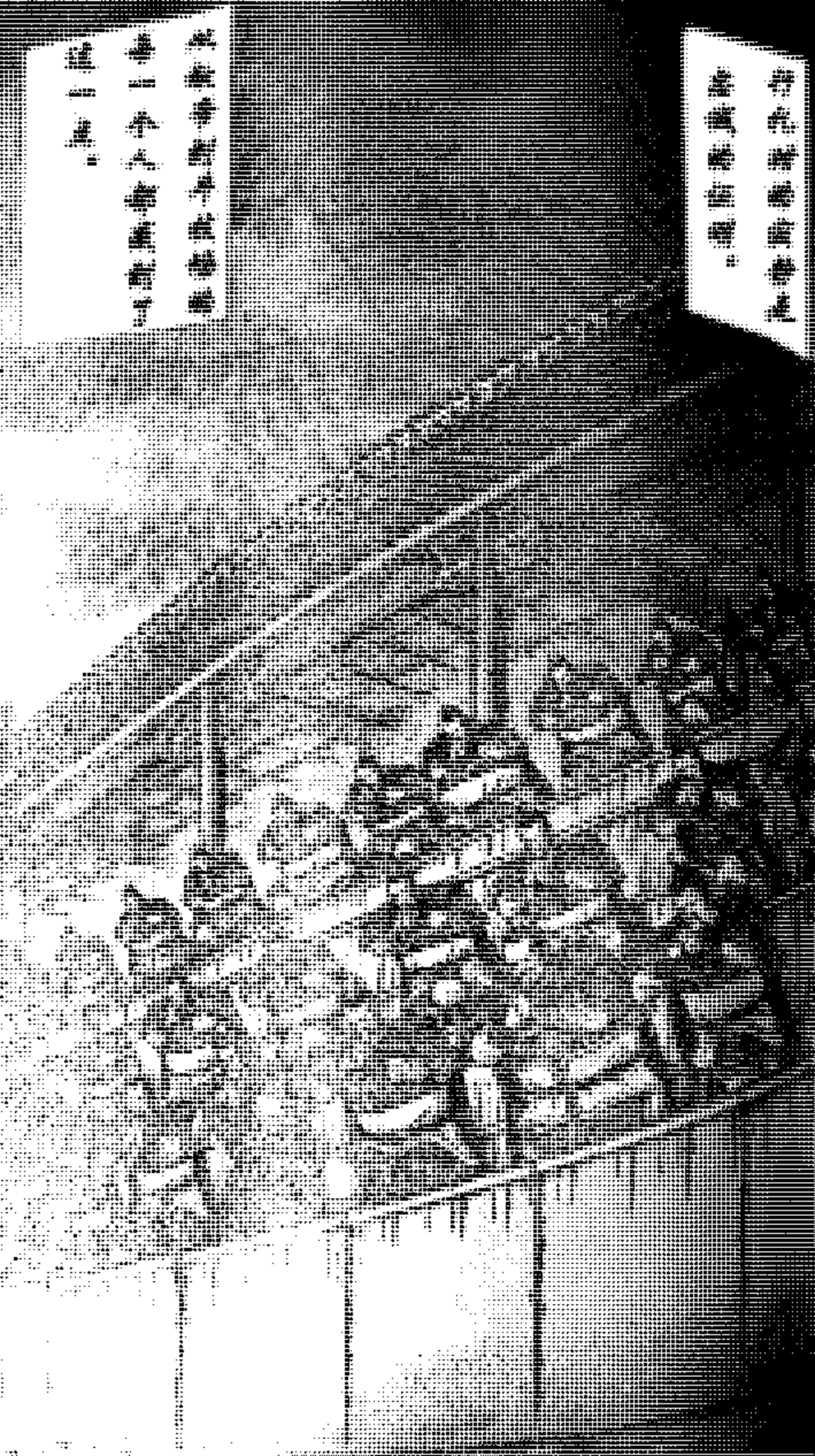
朕和诸侯
约定！
新断夺取领
地的祸根！
缺少人民的地方
就大兴产业汇集
百姓！
大收的领地
由朝廷的财
政来补助！
大汉每一个角落的繁
荣才是国家的磐石！
大汉将迎来乱世的
终结！